

Existing First Floor Layout



Existing Front/South Elevation

EXISTING HOUSE NOTES

EXISTING PITCHED ROOF FINISHED WITH CONCRETE INTERLOCKING TILES (DOUBLE ROMAN ROLL, OR SIMILAR).

EXTERNAL WALLS BUILT IN CAVITY MASONRY FORM, WITH WHITE DRY DASH RENDER FINISH.

GREY FACING BRICK BASE COURSE.

WHITE COLOURED uPVC TOP-HUNG CASEMENT WINDOWS, WINDOW OPENINGS FITTED WITH PRECAST CONCRETE CILL AND INGOES/SURROUNDS.

GREY uPVC GUTTERING AND DOWNPIPES. TIMBER FASCIA, PAINTED BROWN.

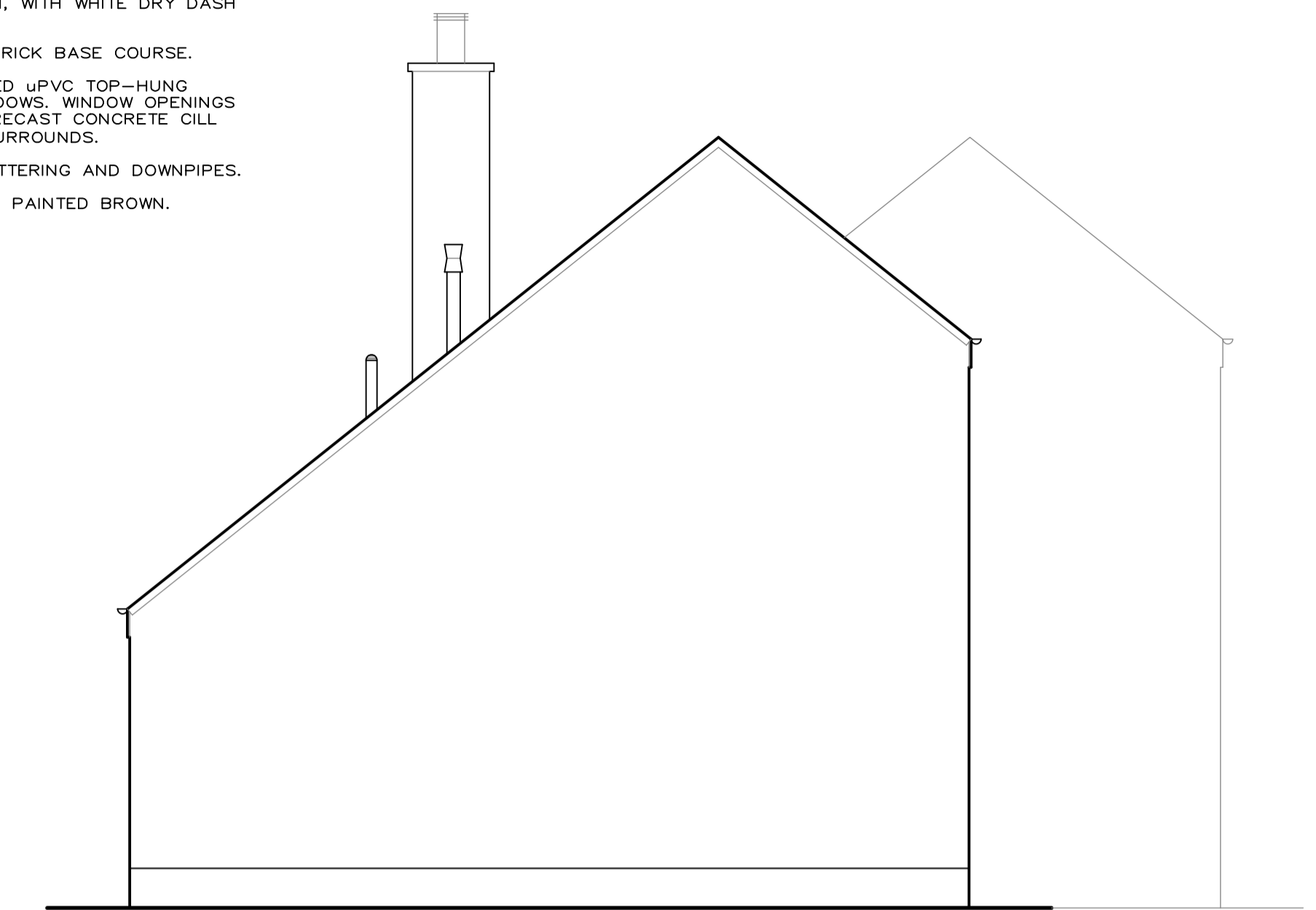

Existing Side/East Elevation

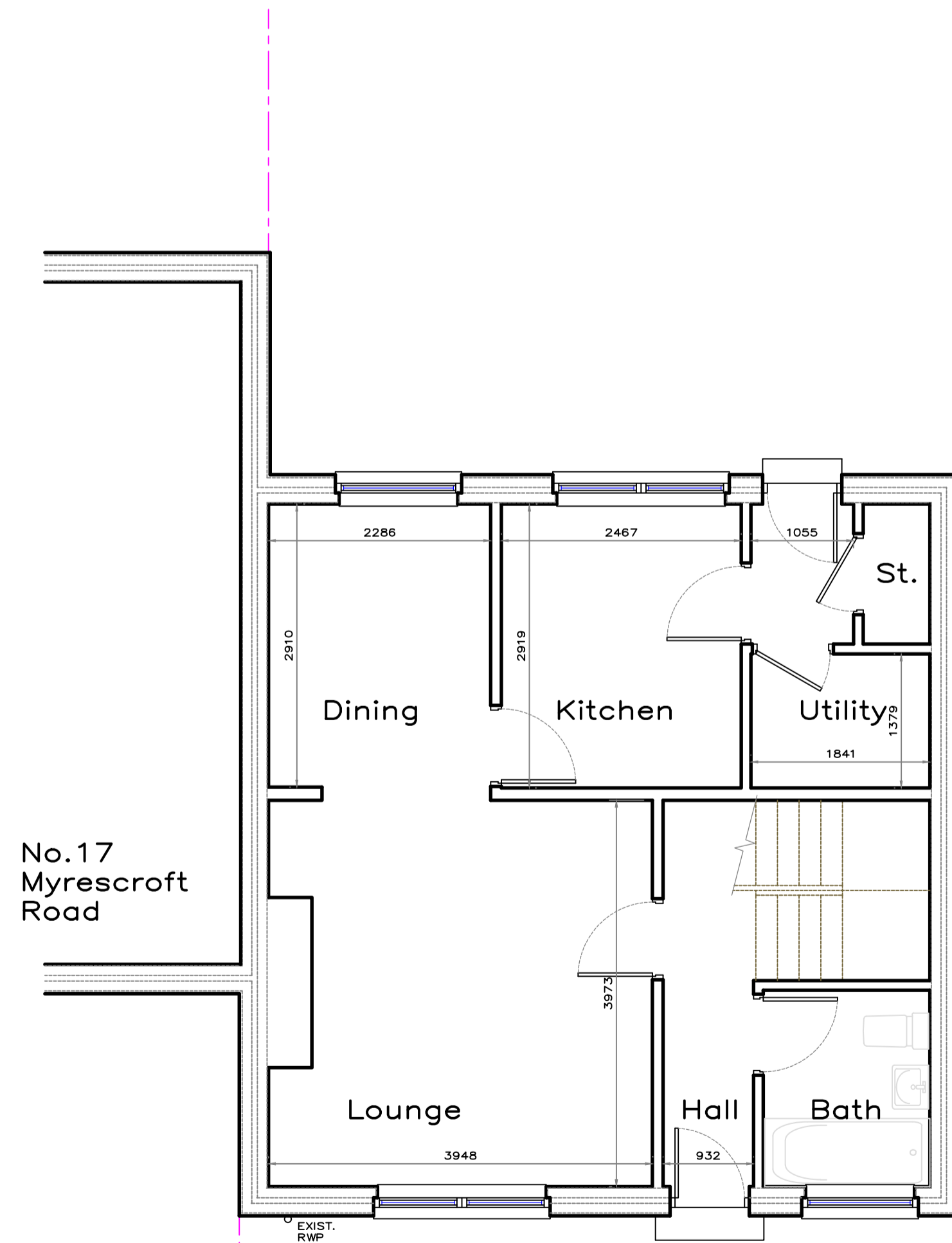

Existing Ground Floor Layout

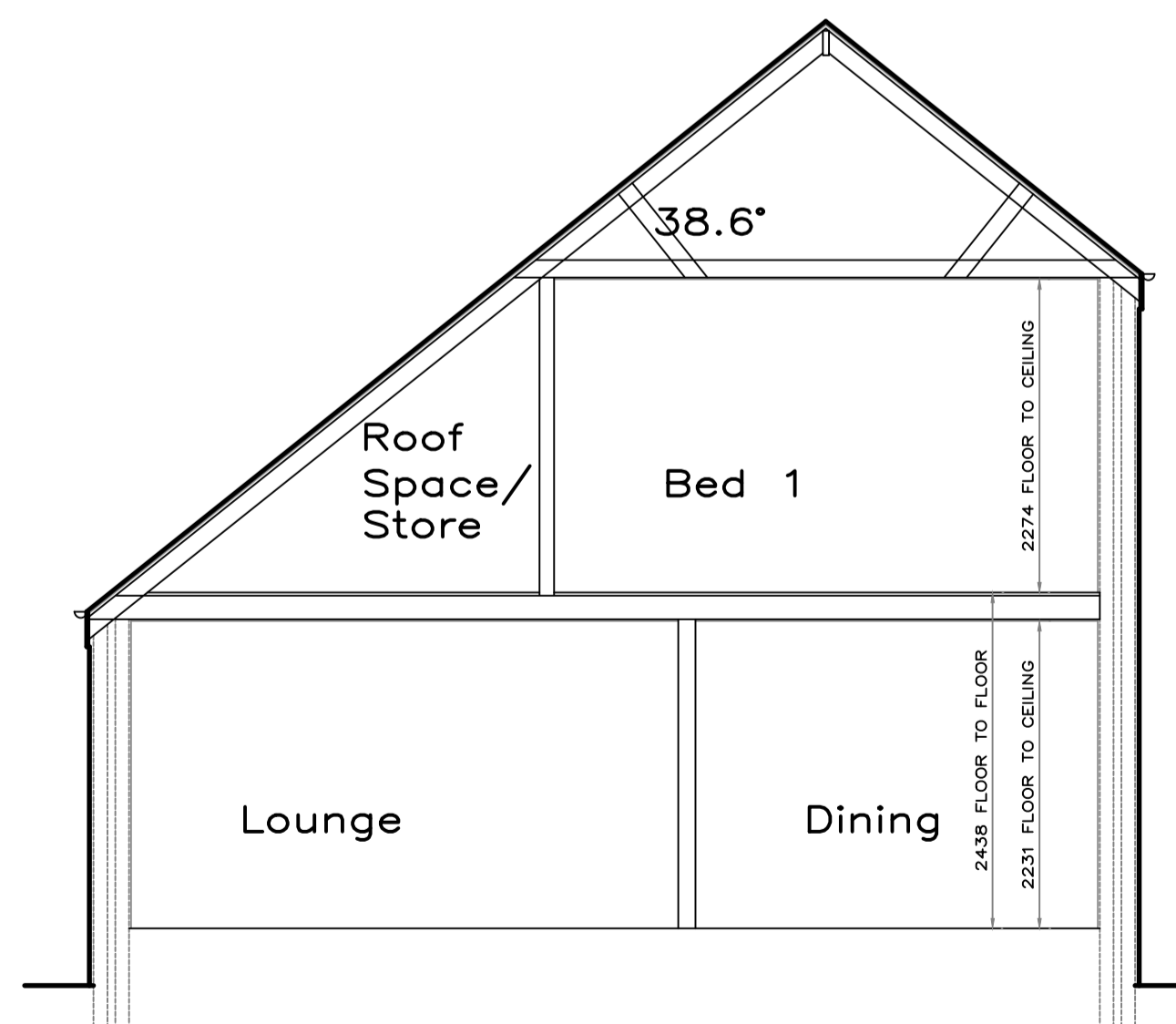

Existing Cross Section

DATE	REVISION	INDEX

Stuart Patterson
 Building & Timber Frame Design
 5 Burnflat Lane, Hawick,
 Roxburghshire, TD9 0DZ
 phone - 01450 375772
 email - stuartpattersondesign@gmail.com

CLIENT
Mr & Mrs D. Tully

PROJECT
 PROPOSED DORMER EXTENSION AT
 19 MYRESCROFT ROAD,
 ANCRUM, JEDBURGH.

DRAWING TITLE
EXISTING LAYOUTS

SCALES
 1:50..

DATE
 11/5/20

REVISION

DRAWING No. **20-693-PL-1001**